



**IML**   
International Medical for Life s.r.l.

WORLDWIDE PROJECT  
OUR MOBILE AND STATIC MEDICAL SERVICES



## WHAT IS IML INTERNATIONAL MEDICAL FOR LIFE

Is a company founded by professionals who have gained a thirty years of experience in the provision of medical diagnostic imaging services through MOBILE UNITS and medical and technical highly skilled staff and in the design and the complete management of radiology and nuclear medicine entire departments in big hospitals.

A particular specialization of the company is the organization and execution of projects of MAMMOGRAPHY SCREENING for early detection of breast cancer.

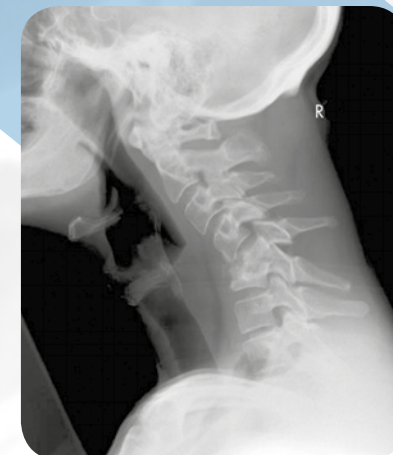
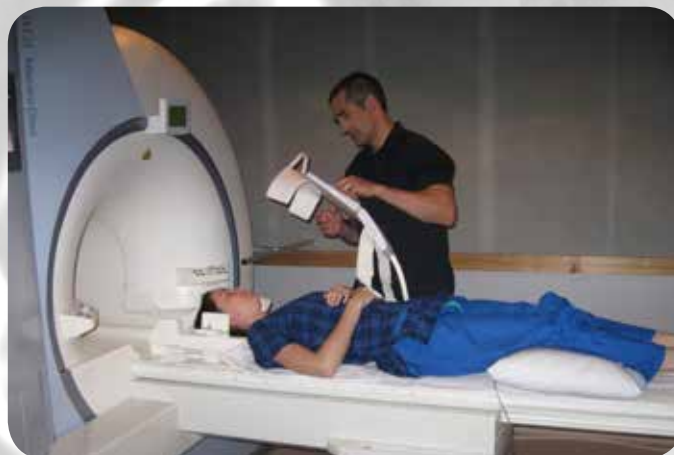

## SERVICES PROVIDED BY IML INTERNATIONAL MEDICAL FOR LIFE

MOBILE AND STATIC MAMMOGRAPHY SCREENING SERVICES

MOBILE AND STATIC MRI (MAGNETIC RESONANCE) SERVICES

MOBILE AND STATIC CT-SCANNER (COMPUTED TOMOGRAPHY) SERVICES

MOBILE AND STATIC CT-PET (POSITRON EMISSION TOMOGRAPHY) SERVICES

MOBILE OR MODULAR OPERATING ROOMS

AVAILABILITY OF HIGHLY QUALIFIED MEDICAL AND TECHNICAL STAFF

TELE-REPORTING AND TELE-ASSISTANCE

LOCAL AND REMOTE-ASSISTED TRAINING OF MEDICAL AND TECHNICAL STAFF

COMPLETE MANAGEMENT OF HOSPITAL IMAGING DEPARTMENTS



All our mobile units are equipped with the same powerful equipment used in static installation at hospitals.

Mobile MRI's are equipped with highly-field superconducting magnetic resonance scanners (1,5 Tesla). The units can be connected via web or satellite to excellence centers for reporting. Each mobile unit is equipped with an air conditioning system in order to ensure desired internal temperature and relative humidity conditions.

Moreover a special hydraulic elevator allows easy access, even for patients in stretchers or in wheelchairs.

## MOBILE UNITS CT MRI PET-CT



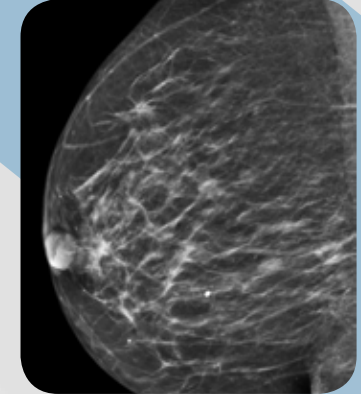

## MAMMOGRAPHIC SCREENING PROJECTS A SPECIALTY OF IML

Breast cancer is the first cause of mortality for tumor in women and it is estimated it hits one woman out of ten.

The mammographic screening, effected methodically and with regularity, is an activity of great relevance ethically and socially, since it allows to diagnose breast cancer much earlier it results symptomatic and perceivable to self examination. An extremely early diagnosis allows to greatly increase the probability to heal completely, with a percentage close to 100%, with operations less invasive also from the aesthetic point of view, as the quadrantectomy.

We are able to handle SCREENING SERVICES covering large territories also though the use of MOBILE UNITS able to reach and examine women in peripheral areas. We have highly skilled radiologists and radiographers, specialized and dedicated to breast, and we can provide also local training and tele-consulting.

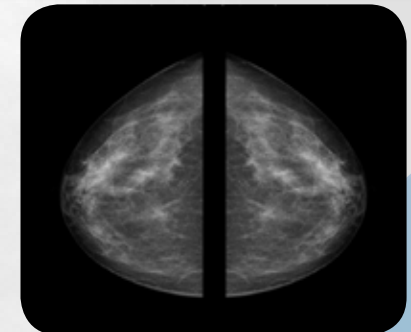



## MOBILE AND MODULAR SURGICAL SERVICES



*Constant support with real-time connection  
of our external units to centers of excellence with  
highly specialized medical staff.*



HIGH QUALIFIED MEDICAL AND TECHNICAL STAFF  
LOCAL TRAINING – TELE-REPORTING

IML can make available a huge team of highly qualified PHYSICIANS specialized in :

RADIOLOGY (Conventional and interventional)

NEURORADIOLOGY

HEMODINAMIC

ULTRASOUND

NUCLEAR MEDICINE

CARDIOLOGY

SURGERY (even endoscopic and robotic)

IML can also provide skilled RADIOGRAPHERS and PACS NETWORKS  
( Picture Archiving and Communication Systems) for archiving images and TELE-REPORTING.

**A STEP AHEAD TOWARDS BETTER HEALTH WORLDWIDE**

The logo for International Medical for Life (IML) features the letters 'IML' in a bold, blue, serif font. To the right of the letters is a blue icon consisting of three interlocking loops, resembling a stylized knot or a molecular structure. The logo is set against a background of large, light blue geometric shapes that form a stylized 'M' or 'A' shape.

**International Medical for Life s.r.l.**

Sede: Via Leon Battista Alberti, 5 | 20149 | Milano | Italia T: +39 33603214 F: +39 02 33619287

CCIAA Milano REA MI - 2021453 Registro Imprese | C.F. e P.IVA 08377000966 Cap. Soc. 50.000,00 i.v.  
[www.medicalforlife.com](http://www.medicalforlife.com) E-mail: [info@medicalforlife.com](mailto:info@medicalforlife.com) PEC: [medicalforlife@pec.it](mailto:medicalforlife@pec.it)